



## CLUB MEADOW 8

---

**Lot Size**

0.52 Acres

**6 Bedroom 3-Story,  
In-Law Suite, Pool**

**Living Space**

5,868 SF

**Home Type**

SPEC: Eave, Large Walk-Out

**Price**

\$10,400,000

The intimate Club Meadow neighborhood is just minutes from world-class amenities, including the golf, the Barn and Ridge House. Whether you are looking to fish at the boathouse or enjoy our signature Front Porch comfort station, Club Meadow is the center of life at Silo Ridge.







MAIN LEVEL

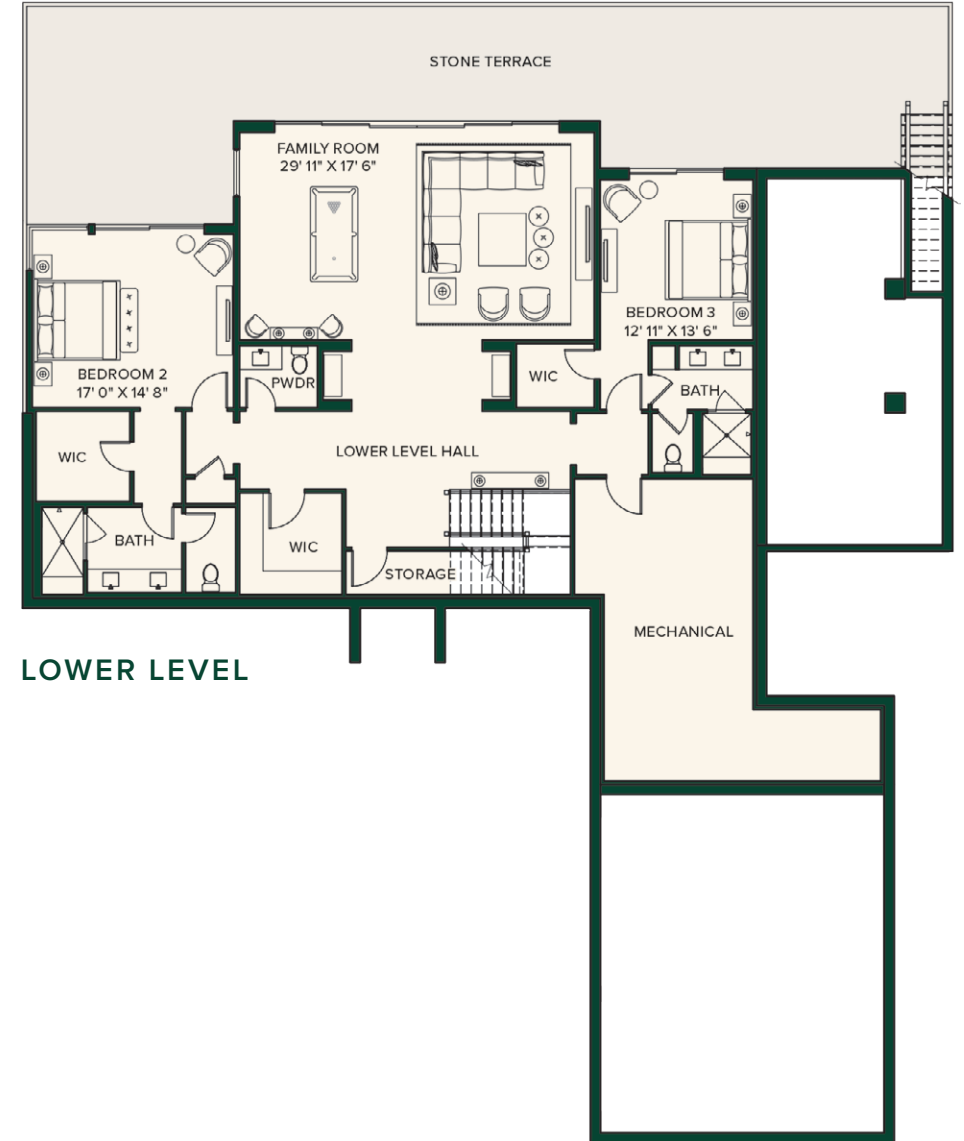

LOWER LEVEL

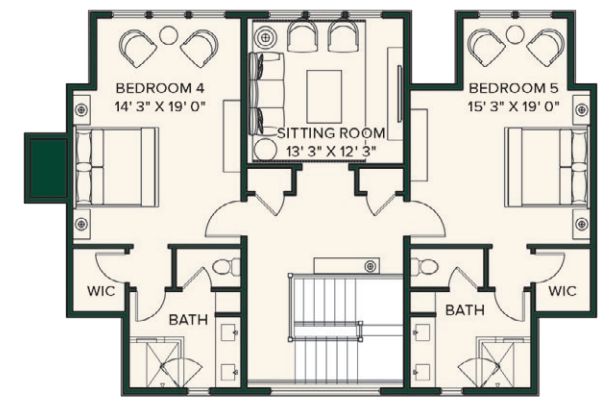

UPPER LEVEL

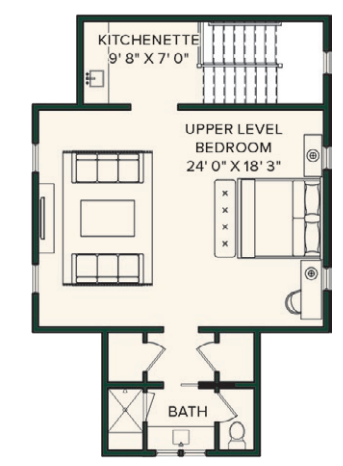

OPTIONAL UPPER LEVEL BEDROOM

**LIVING SPACE**

Interior	5,138 SF
Terrace/Covered Porch	1,974 SF

**LAYOUT**

Bedrooms	5
Bathrooms	5
Half Bathrooms	2

**LIVING SPACE**

Opt. Upper. Bed 730 SF

**LAYOUT**

Bedrooms	1
Bathrooms	1
Half Bathrooms	1





Key Plan

LEGEND	
<span style="display:inline-block; width:15px; height:10px; background-color:yellow; border:1px solid black;"></span>	Improvement Area
<span style="display:inline-block; width:15px; height:10px; background-color:lightgreen; border:1px solid black;"></span>	Transitional Area
<span style="display:inline-block; width:15px; height:10px; background-color:darkgreen; border:1px solid black;"></span>	HOA Landscape Area

Grading plan shown for illustrative purposes only. Retaining walls may be required pending final grading and confirmation of pool layout.

Pool, if shown, is optional. Location shown for illustrative purposes only.

Lot Area	22,838 sf (0.52 ac)
Lower Level Finish Elevation	625.65
Upper Level Finish Elevation	637.00
Garage Finish Floor Elevation	636.00
Building Square Footage	3,982 - 5,138 sf
Floors	2 - 3 Floors
Bedrooms	4 - 5 Beds
Bathrooms	4 - 5 Full & 2 Half Baths

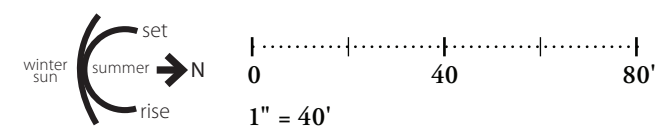

Grading related to Master Developer improvements is not shown on Homesite Diagrams. Homesite must be surveyed by owner to verify topography per section 2.4.1. Some lots may have slopes greater than 15%.



Overhead of Club Meadow 8









## Hudson Valley Lifestyle

The relaxed rural vibe of New York's historic Hudson Valley awaits you at Silo Ridge Field Club, a private, gated community on 850 scenic acres in Amenia, NY. Just two hours by automobile or train from Manhattan, this exclusive property offers members a world-class equestrian center, Tom Fazio-designed golf course, extensive and varied outdoor recreation, and the five-star amenities and unparalleled service that Discovery Land Company offers. Here in the heart of Dutchess County, you're surrounded by farmers' markets, apple orchards, and growers who produce fresh, local, and seasonal ingredients for the club's dining venues. Choose from a range of residences designed to reflect the area's unique aesthetic or select a custom lot for the estate you've always dreamed of. Limited to just 245 residences, Silo Ridge is a close-knit, environmentally conscious community that promotes an elevated family-forward lifestyle.







# Silo At a Glance

## THE COMMUNITY

Silo Ridge offers a variety of residential opportunities, from spacious townhouses and condominiums to artfully crafted single-family homes tailored to fit the distinctive character and sense of place of Silo Ridge. With five distinctive neighborhoods, the Club offers a lifestyle to fit each Member's taste.

- **Village Green:** The 97 luxury two- to four-bedroom condominiums range from 1,800 to 3,700 square feet.
- **Developer Customizable Homes:** Spread amongst three (3) neighborhoods (Club Meadow, Lakeside, and Village Green Cottages), these 92 single-family, customizable residences range from 3,000 to 6,500 square feet with panoramic views.
- **Estate Homesites:** Nestled among a lush pine and deciduous hardwood forest abutting a 220-acre preserve, these 56 custom homesites range from half acre to two acres, creating the ideal setting to design your family retreat.
- **Member & Residential Services:** Provide round-the-clock concierge and property management/maintenance assistance, 24/7 professional security, and access to private Members-only website and app dedicated to Silo Ridge Members.

## THE PRIVATE CLUB

- Membership at Silo Ridge offers Discovery's signature vertical legacy membership structure providing club access to multiple generations within the same immediate family
- Tom Fazio-designed private golf course with two signature comfort stations, state-of-the-art practice facility, fun, challenging putting course, golf simulator and a golf house with dining venues, event lawn and Member boutique
- Olympic size ice-skating and hockey rink
- Sledding hill
- "Field of Dreams" wiffle ball field
- Hunting Cabin featuring archery, paintball, sporting clays, skeet shooting and Upland hunting
- Racquet Club: Outdoor and indoor tennis, Padel, paddle tennis and pickleball courts
- Organic garden and greenhouse complex with an orchard, rabbits, chickens, goats, beehives and private Member gardens
- Silo Ridge has a strong focus on living well and combines fitness and healthy living for an overall commitment to wellness and balance
- Expansive 11,000-square-foot Family Barn that includes a kids' activity center, vintage arcade, bowling alley, movie theater, restaurant and bar
- Pool complex including a water slide, splash pool, kiddie pool, cabanas and chaise lounges
- Bait shop with fishing dock, cliff jump and stand-up paddleboards, kayaks, canoes, rods and reels
- Close proximity to world-class boarding schools
- The Stables, a 700-acre world-class equestrian center, featuring 24 stalls, riding ring and pony ring. In partnership with Higher Ground Farm, Members of all ability levels can take lessons and enjoy scenic trail rides. Built as a state-of-the-art show jumping facility, Higher Ground Farm offers top training for show jumpers and hunters and those looking to become a top competitor nationwide.
- Farm-to-table dining and special events present one-of-a-kind opportunities for family to create memories and experiences





## FUTURE AMENITIES

- **Village Core** featuring Sales Center, Penny Candy General Store, Member Mail Hub and condo units
- **Shin Rin Spa and Fitness Center:**
  - Treatment rooms, barber, hair & nail salon, locker rooms, sauna, steam rooms, wet deck and cold plunge, private pods for treatments, or meditation
  - Yoga & Movement Studios with space for classes
- **Enhanced Ridge House:**
  - Adult restaurant featuring the best views at Silo Ridge
  - Golf Shop, heated year-round hitting bays and world-class instruction studio with practice area
- **The Backyard:**
  - Field House featuring basketball court, running track, multi-purpose astro turf field, climbing wall, fitness & training area and locker rooms
  - Indoor/outdoor lap pool
  - Racquet Club
  - Covered Ice Rink and Sledding Hill
  - Silo Central Station playground
- **Highlands:**
  - Additional residential real estate opportunities available adjacent to The Stables equestrian center

## OUTDOOR PURSUITS

The Outdoor Pursuits team, Discovery's proprietary adventure guide service and outfitter, provides local knowledge and professional safety while helping your family create memories and unforgettable experiences that will be cherished for years.

Organized activities include:

- Miles of hiking, mountain biking and ATV trails
- Outdoor adventure camps
- Access to car racing at Lime Rock Park
- Stand-up paddleboarding, kayaking and canoeing
- Ice skating, ice hockey, cross-country skiing and snowshoeing
- Cycling on the Rail Trail
- Organized Ski Trips to local resorts
- Pottery Studio and lessons

## TRAVEL LOGISTICS

The Silo Ridge Field Club team will arrange all aspects of travel for Members and their guests to create a seamless, door-to-door travel experience. Private transportation by car or helicopter is available upon request. For arrival by train, a member of the travel team greets visitors at the Wassaic Train Station in a Silo Ridge luxury vehicle and delivers them to their personal residence.







## CLUB MEADOW 8

For additional information about this property please contact [sales@siloridge.com](mailto:sales@siloridge.com) or 845.789.1770



### SILO RIDGE FIELD CLUB

4651 Route 22, Amenia, NY 12501

**Sponsor:** Silo Ridge Ventures Property A LLC, 4651 Route 22, Amenia, New York 12501. **Developments:** Silo Ridge Condominium I and Silo Ridge Homeowners Association, Inc., 4651 Route 22, Amenia, New York 12501

The materials, features, and amenities described and depicted herein are based upon current development plans, which are subject to change without notice. This development plan is not a legal or sales document and is intended to show only general relationships. It may be revised from time to time. Refer to plots, legal descriptions and CC&Rs for actual lot sizes and restrictions. No guarantee is made that the features and amenities depicted by artist's renderings or otherwise described will be built or, if built, will be the same size or nature as depicted or described. Obtain the property report or its equivalent required by federal or state law and read it before signing anything. No federal or state agency judged the merits or value, if any, of this property. This advertisement is not an offering. No offering of the advertised units can be made and no deposits can be accepted, or reservations, binding or non-binding, can be made until an offering plan is filed with the New York State Department of Law. File No. CP14-0100; File No. CP14-0103

T 845.789.1770

E [sales@siloridge.com](mailto:sales@siloridge.com)